

تمرینات مبتدی

گیتار کلاسیک

علی جاہد فر

زیر ترین سیم : سیم اول

بمترین سیم : سیم ششم

انگشتان دست راست : شست : p : اشاره : i : میانی : m : انگشتری : a :

ضربات دست راست : ۱- آپویاندو (تکیه) ۲- تیراندو (آزاد)

تمرین برای p (آپویاندو)

ثابت روی سیمهایشان i,m,a

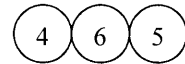
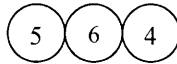
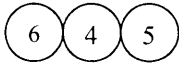
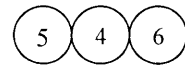
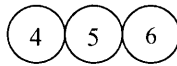

تمرین برای ima

ثابت روی سیم ششم p

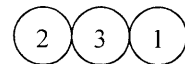
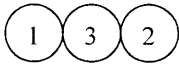
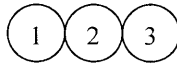
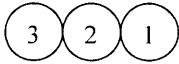

تمرین ترکیبی : pima

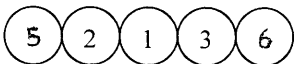
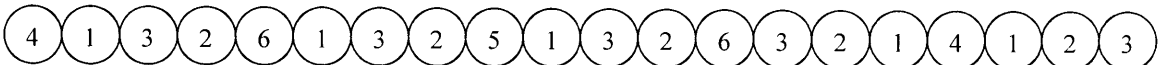
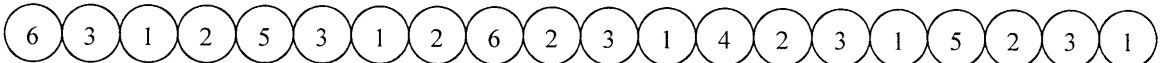
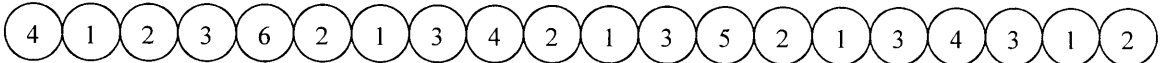

تمرین ترکیبی ۲:

6 1 5 2 4 3 4 1 5 2 6 3 6 5 6 5 4 5 4 3

4 3 2 3 2 1 2 1 2 1 2 3 2 3 4 3 4 5 4 5

6 5 6 5 4 3 2 1 1 2 3 4 5 6 4 5

نت : الفبای زبان موسیقی دارای هفت حرف است که اصطلاحاً به آنها نت می گوئیم و عبارتند از:

Do Re Mi Fa Sol La Si

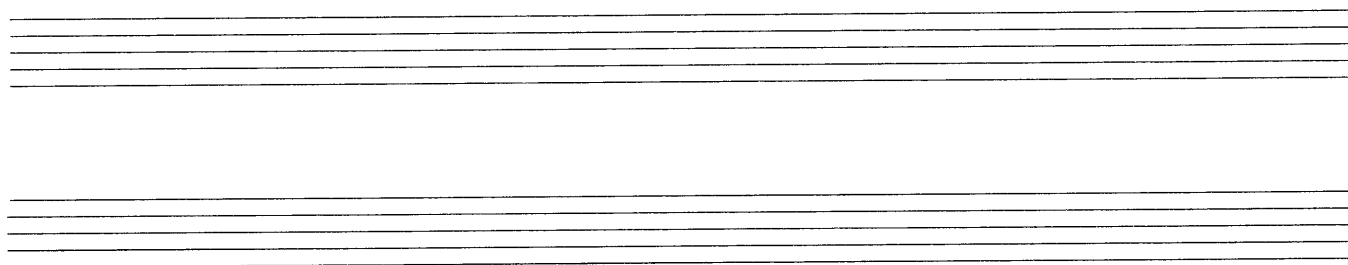
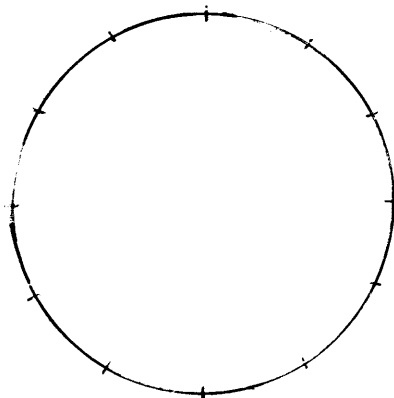

خطوط حامل : پنج خط موازی که نتهای موسیقی را روی یا در فضای بین آنها می نویسند

کلید : علامتی است که در سمت چپ خطوط حامل قرار می گیرد و بدون وجود آن نام هیچ نتی مشخص

نمی شود .

کلید سل (sol) : به شکل  نوشته می شود و قسمت دایره ای آن پیرامون خط دوم حامل می باشد و از

این جهت خط دوم حامل خط سل نام دارد و هر نتی که روی این خط قرار گیرد نت سل نامیده می شود.

خطوط اضافی : خطوط کوتاهی هستند که در بالا یا پایین خطوط حامل قرار می گیرند که بوسیله آنها میتوانیم

نتهای دیگری هم به خطهای حامل اضافه کنیم.

توجه : جایگاه نت بر روی خط حامل زیر و بمی صدای آن را مشخص می کند هر چه نت در محل پایین تری

قرار گیرد صدای آن بم تر و بر عکس هر چه در سطح بالاتری قرار گیرد صدای آن زیر تر است .

میزان و خط : هر قطعه موسیقی از نظر زمان به قسمتهای مساوی تقسیم می شود که میزان نام دارد و

خطوط عمودی که در عرض خطوط حامل کشیده می شوند خط میزان نام دارند .

کشش تنها : شکل و نوع هر نت مشخص می کند که صدای آن چقدر طول می کشد :

انواع نت : گرد سفید سیاه چنگ دولاچنگ سه لاچنگ

انواع سکوت : گرد سفید سیاه چنگ دولاچنگ سه لاچنگ

میزان نما : در ابتدای قطعه موسیقی بعد از کلید سل می آید در میزان نما عدد بالایی نشان دهنده تعداد ضرب در هر میزان و عدد پائینی نمایانگر واحد زمانی نتی است که در آن قطعه یک ضرب طول می کشد.

دولا خط پایان : به شکل  و نشان دهنده پایان یک قطعه موسیقی و یا پایان قسمت مهمی از آن می باشد.

دولا خط تکرار : به شکل  و نشان دهنده تکرار تمام قطعه یا قسمتی از آن است.

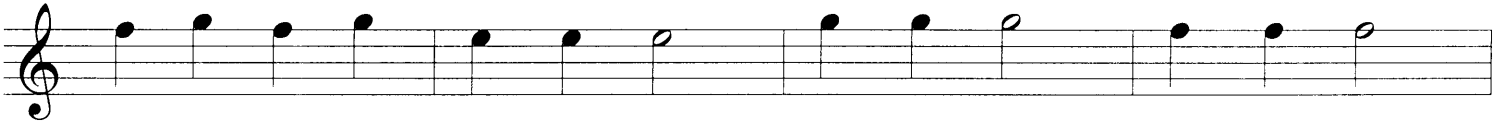

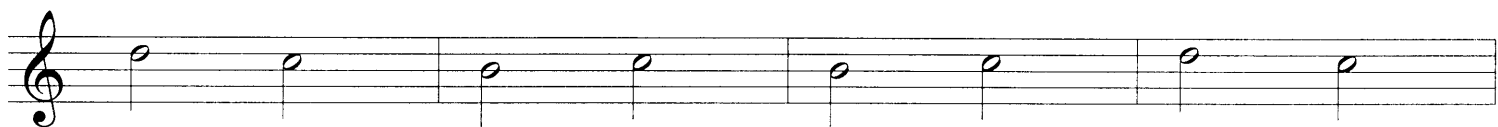
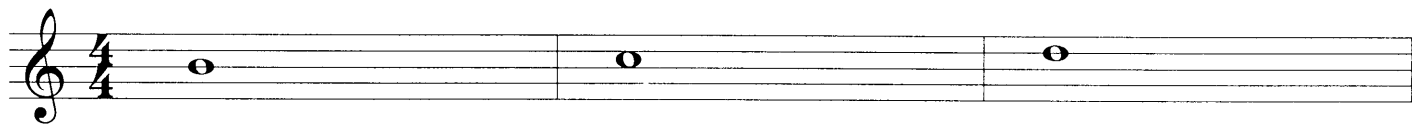

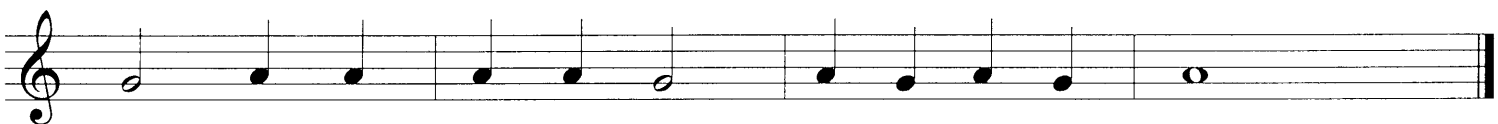
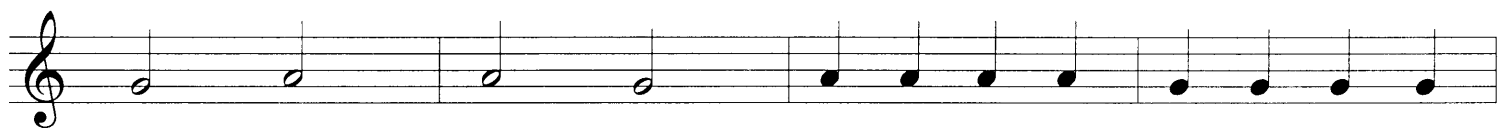
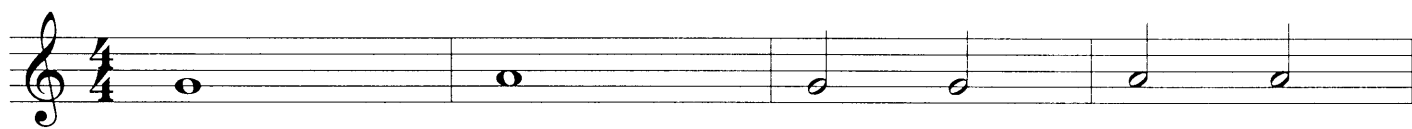

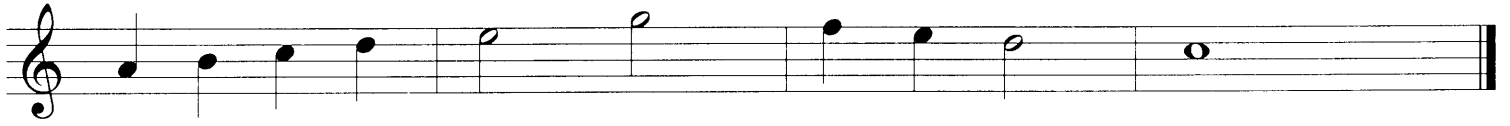

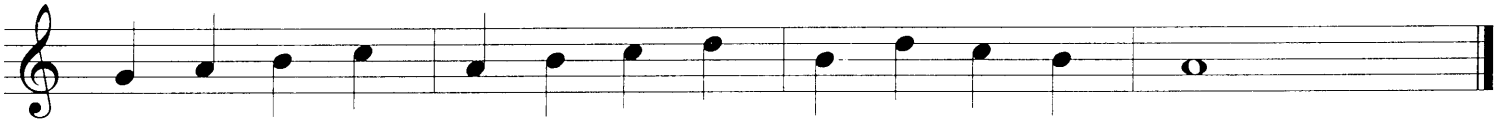

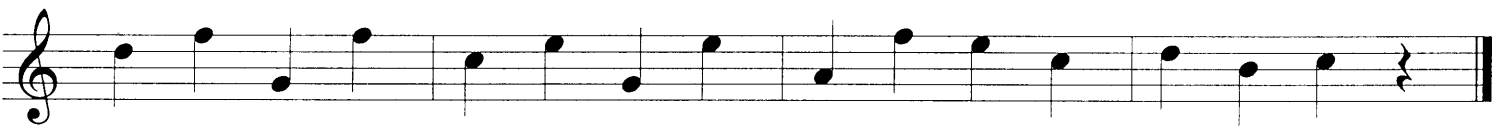
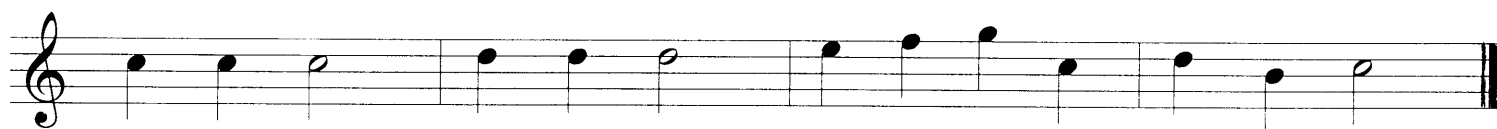

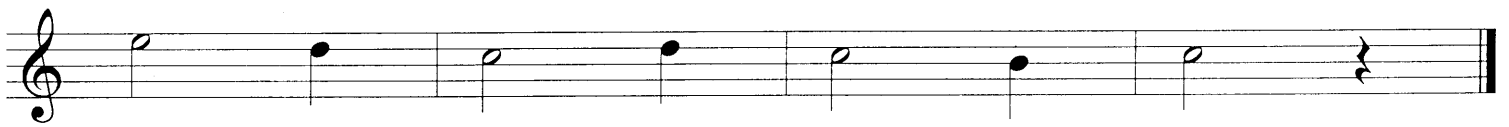
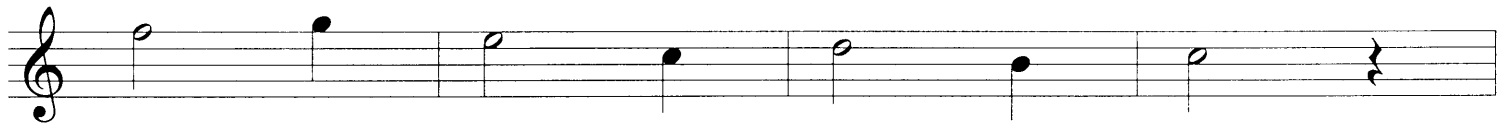

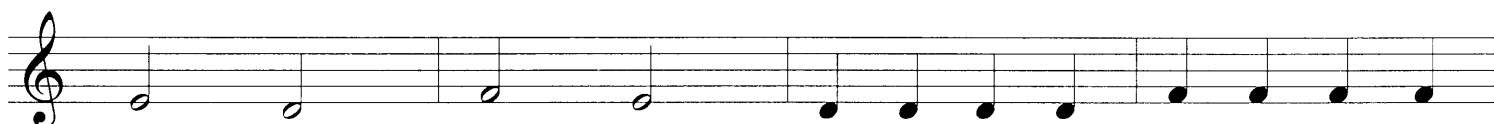
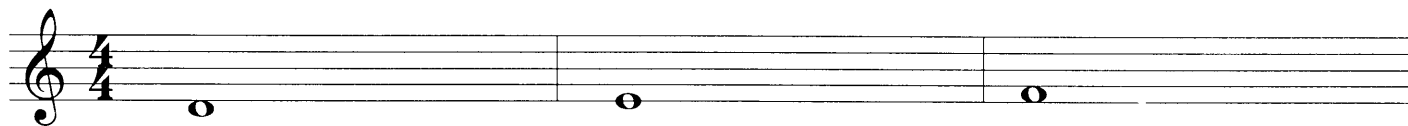

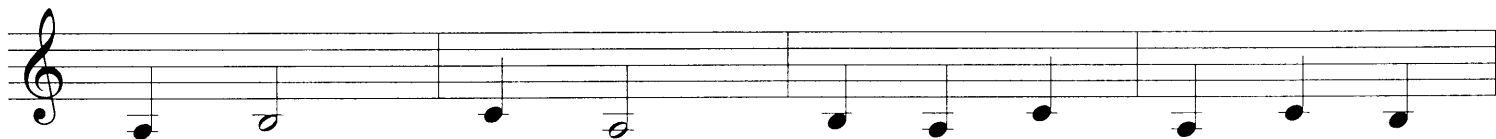
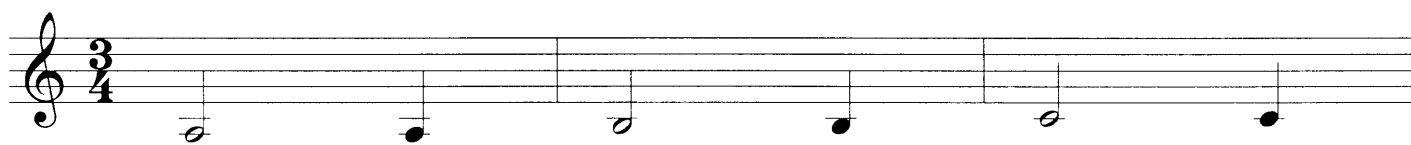

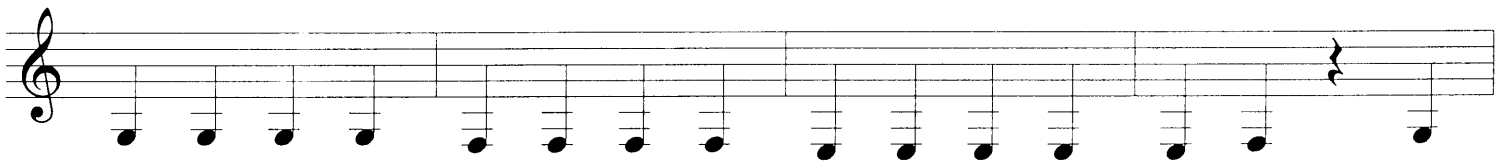
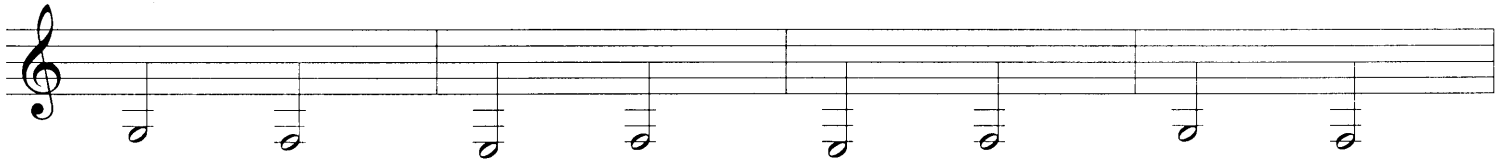
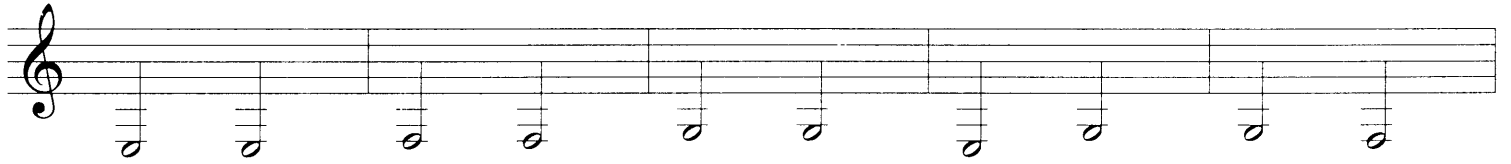
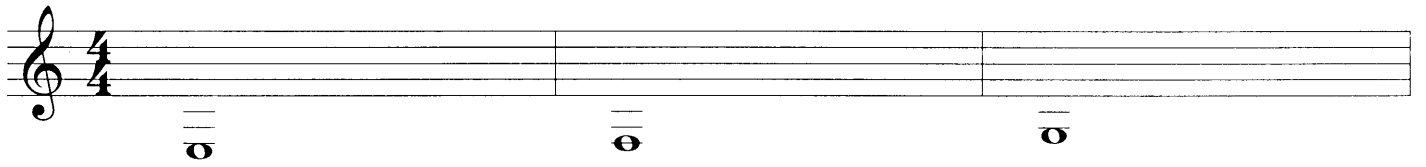

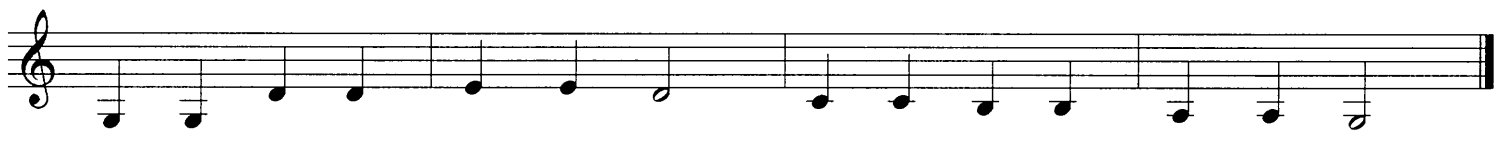
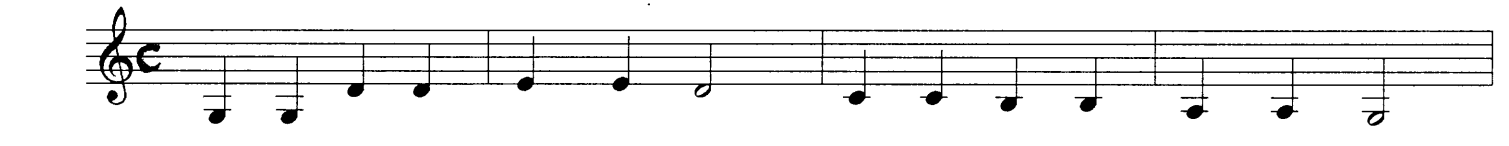

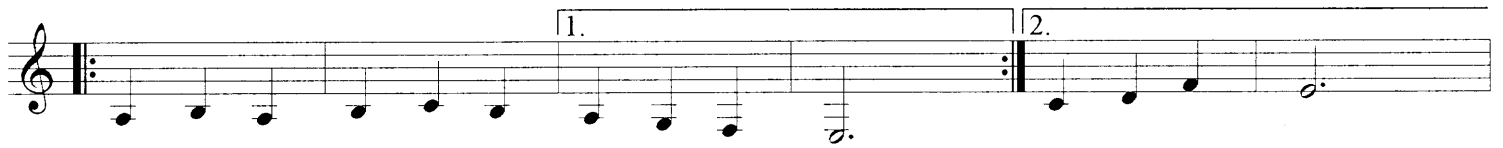
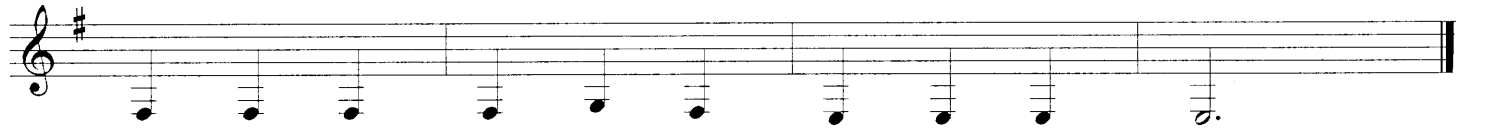

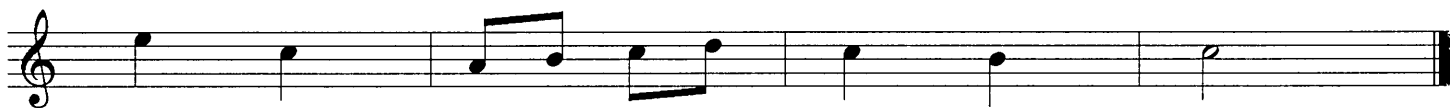
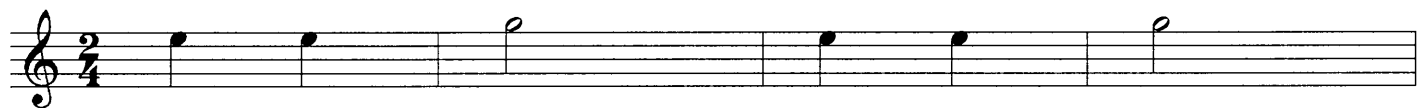

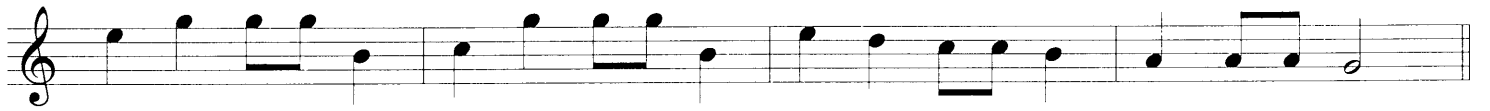
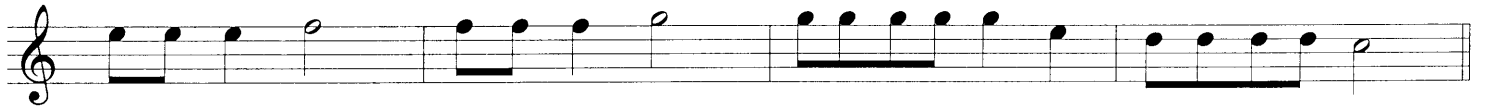

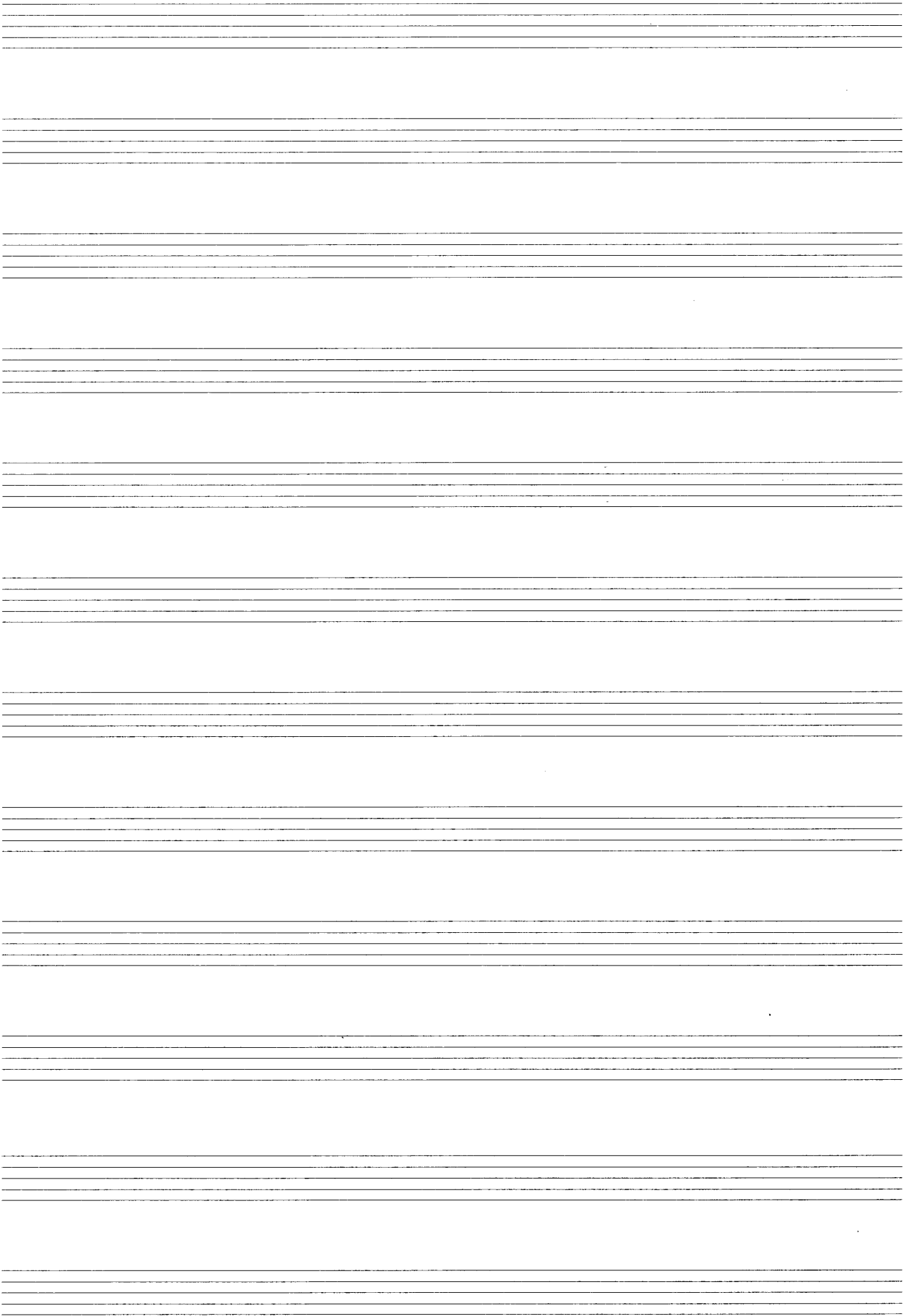

ضمیمہ

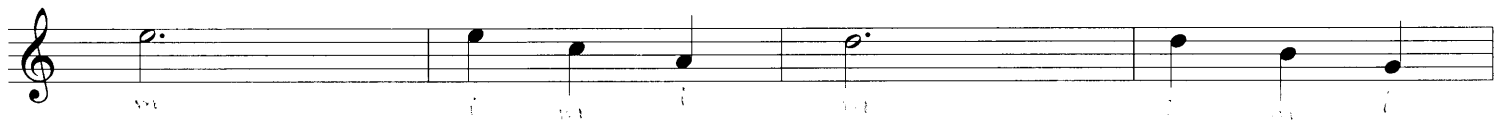
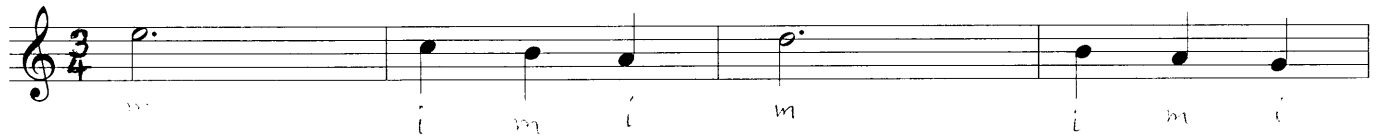
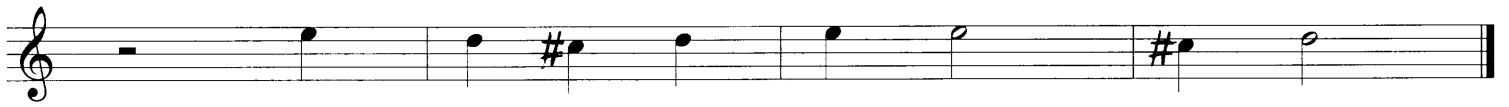
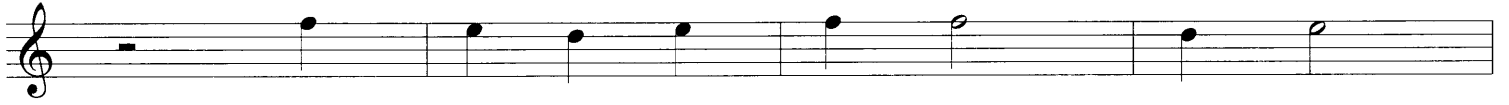

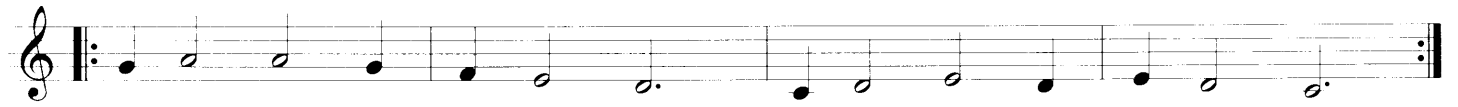

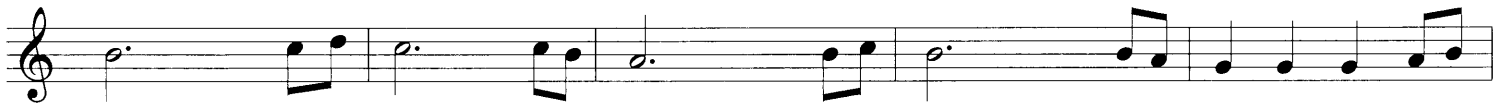
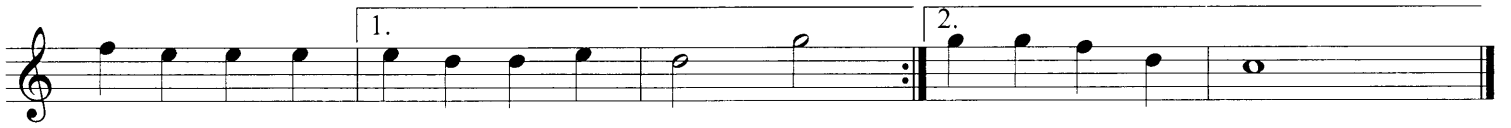

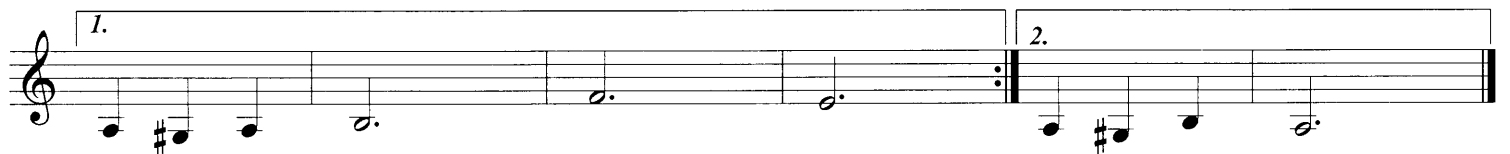
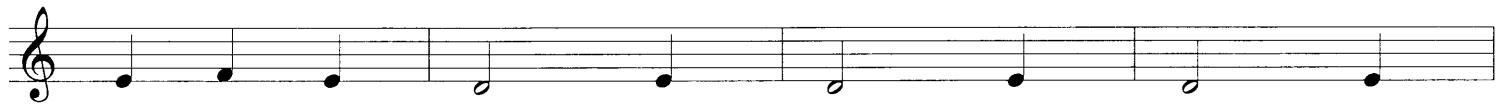
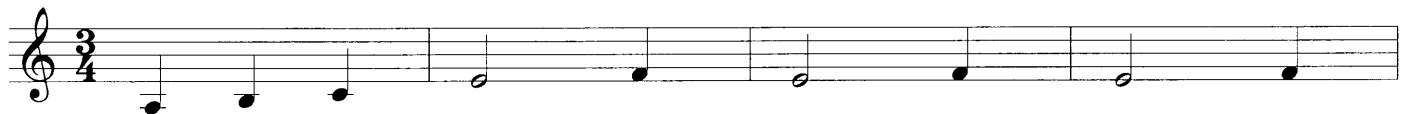

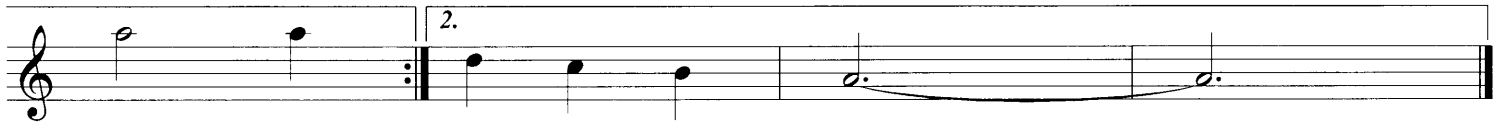
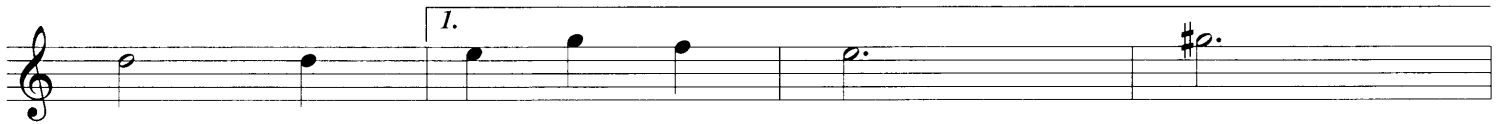
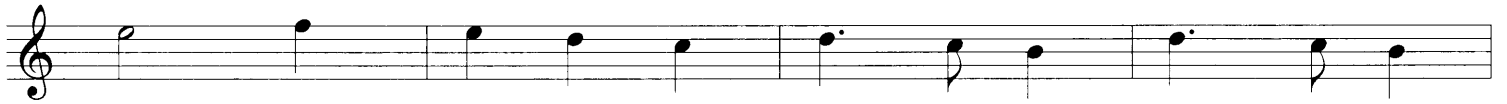
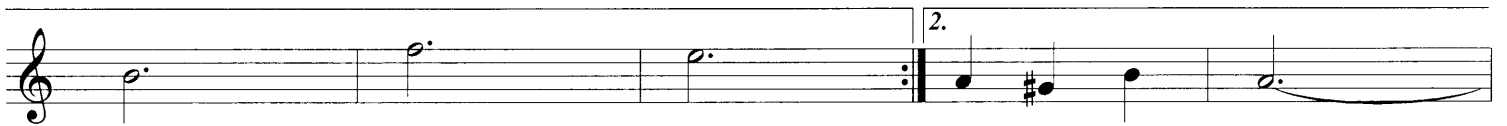
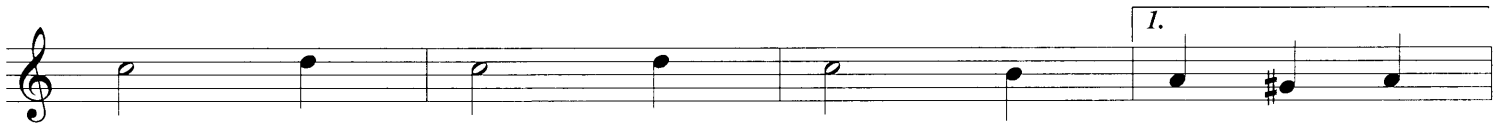
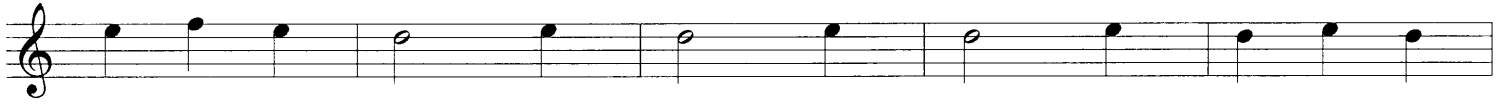
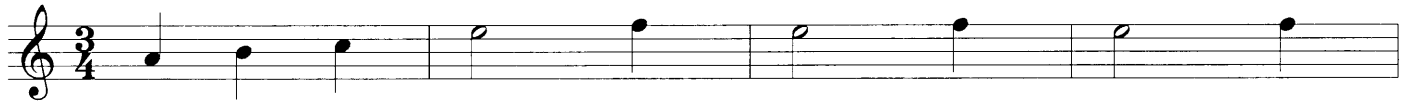

Fine

D.C. al Fine

The notation includes:

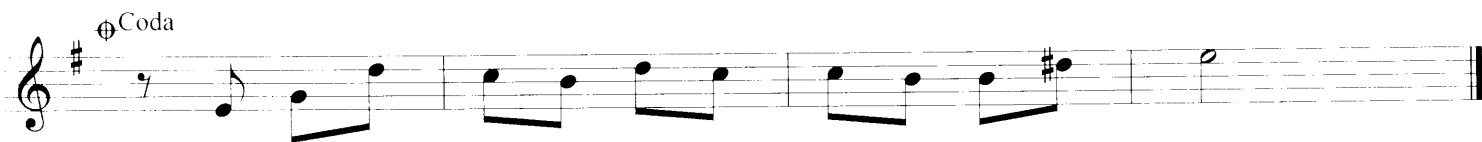
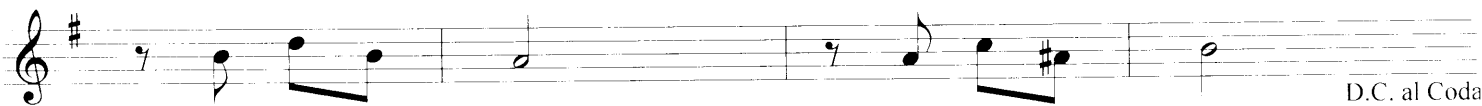
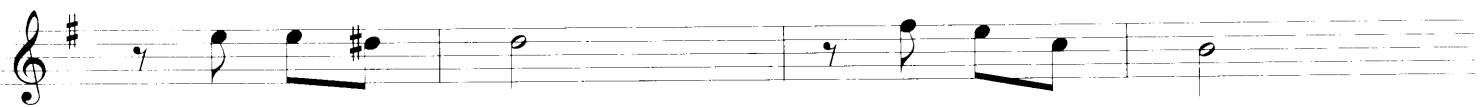
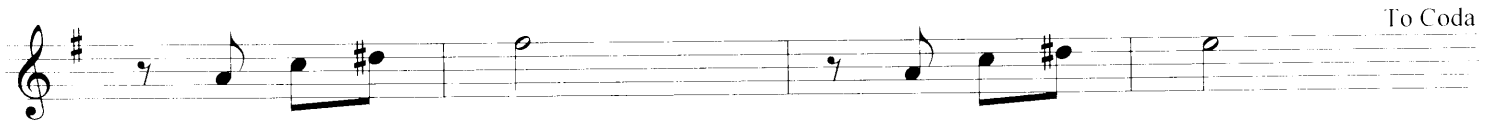

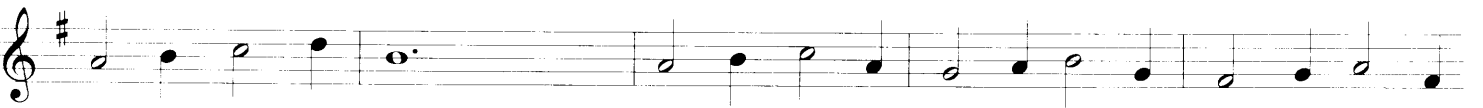
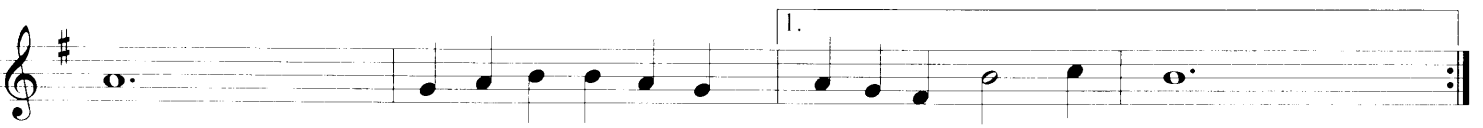
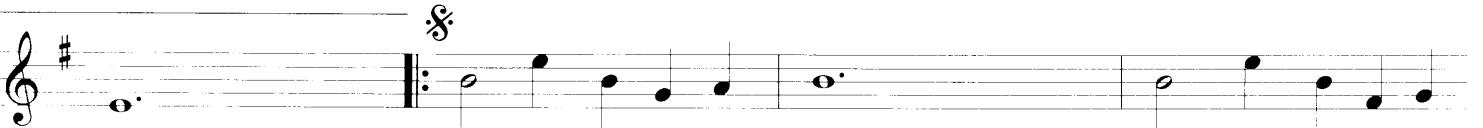
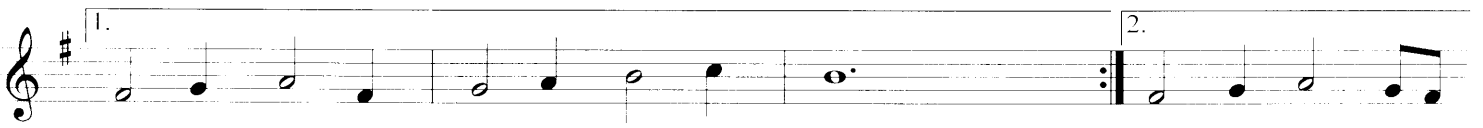
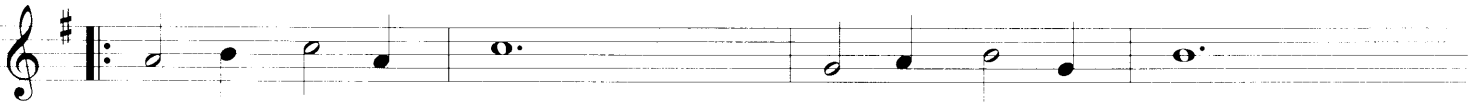

D.S. al Fine

1. 2.

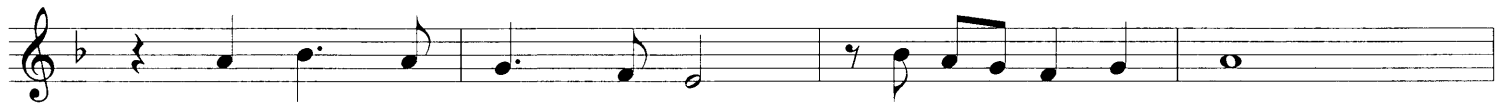
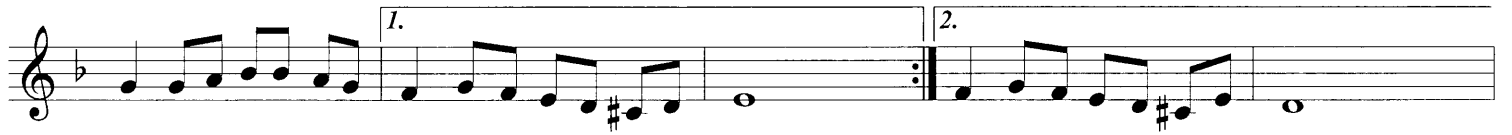

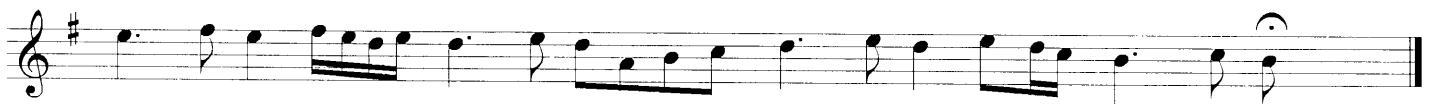

Fine

D.S. al Fine

